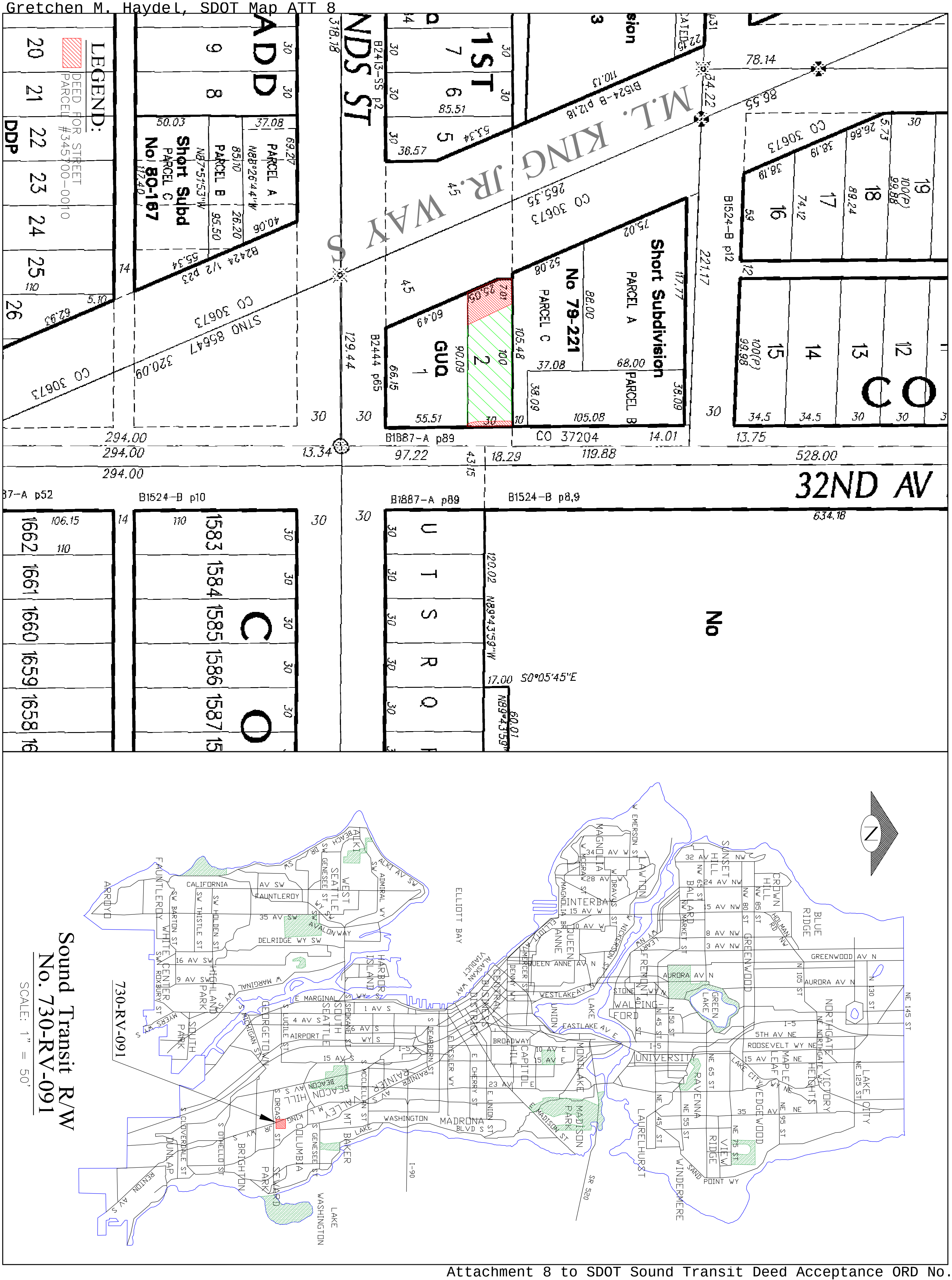
LEGEND:
DEED FOR STREET
PARCEL #345700-0010
M.L. KING JR. WAY S
32ND AV S
Short Subdivision No 79-221
Short Subd No 80-187
Sound Transit R/W
No. 730-RV-091
SCALE: 1" = 50'
730-RV-091